

# NORTHERN REGION 2024 CONSTRUCTION

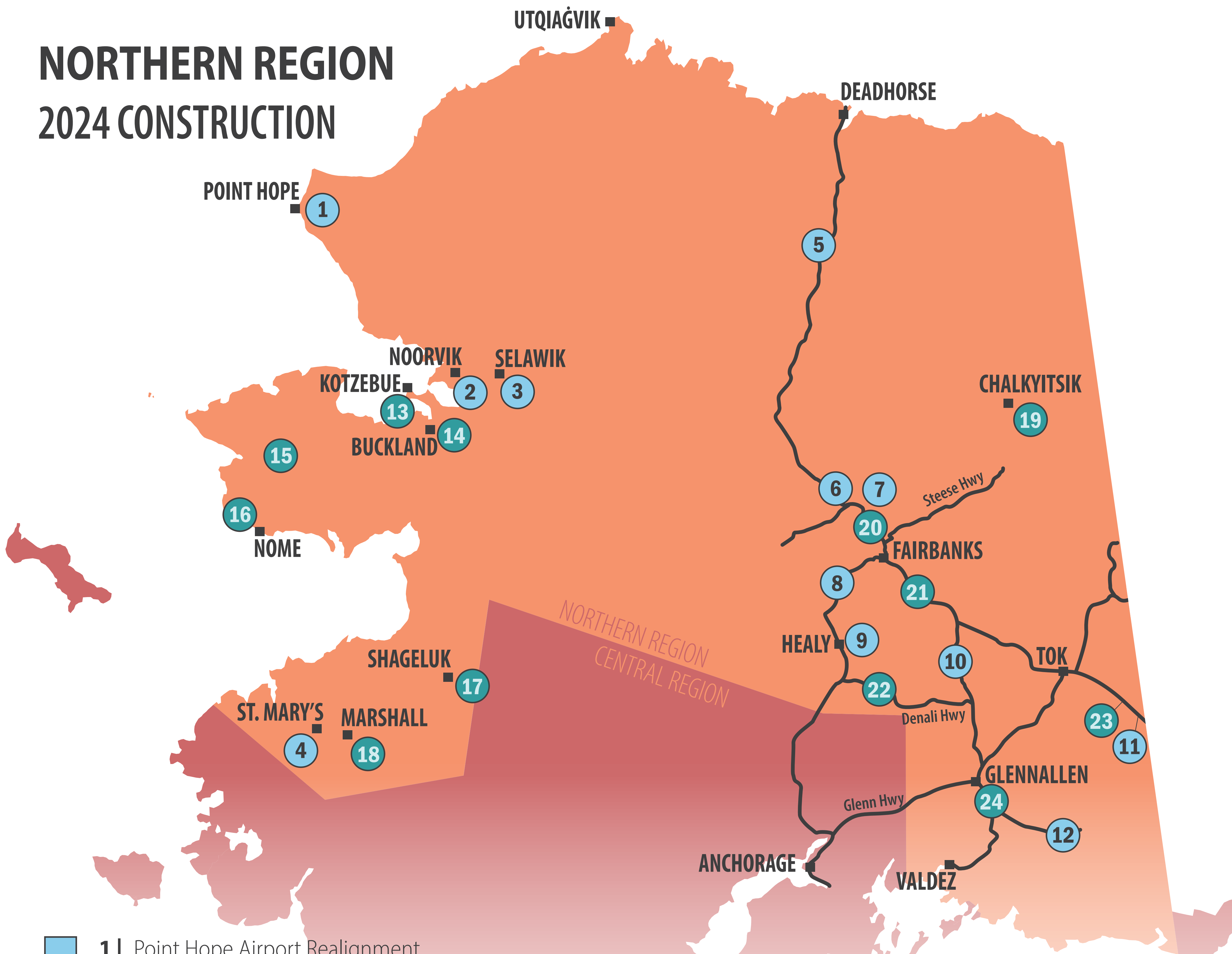

CONTINUING IN 2024

- 1 | Point Hope Airport Realignment
- 2 | Noorvik Airport Rehabilitation
- 3 | Selawik Barge Landing Access Road & Boardwalk Improvements
- 4 | St. Mary's Airport Improvements
- 5 | Dalton Highway MP 289-305 Rehabilitation
- 6 | Dalton Highway MP 18-37 Reconstruction
- 7 | Elliott Highway MP 51-63 Reconstruction
- 8 | Nenana Totchaket Road
- 9 | Healy Spur Road
- 10 | Richardson Highway MP 233 Bear Creek Bridge Replacement
- 11 | Alaska Highway MP 1235-1251 Rehabilitation
- 12 | Edgerton Highway MP 24-29 Resurfacing

BEGINNING IN 2024

- 13 | Kotzebue to Cape Blossom Road - Stage II
- 14 | Buckland Airport Improvements
- 15 | Kougarok Highway MP 79.5 Culvert Replacement
- 16 | Seppala Drive Upgrade
- 17 | Shageluk Airport Access Road Improvements
- 18 | Marshall Airport Improvements
- 19 | Chalkyitsik Airport Improvements
- 20 | Elliott Highway MP 18-29 Resurfacing
- 21 | Richardson Highway MP 266-341 Passing Lanes
- 22 | Northern Region Drainage Improvements - Denali Highway
- 23 | Alaska Highway MP 1251-1268 Rehabilitation
- 24 | Richardson Highway MP 106.5-115 Resurfacing



This map is provided by the Alaska Department of Transportation & Public Facilities. It was last updated on February 2, 2024

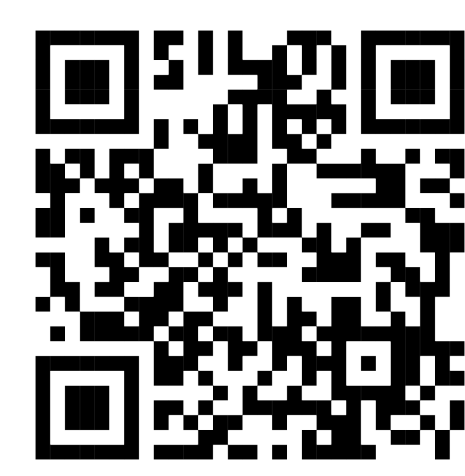

Scan this QR code to visit the Northern Region projects website or visit [dot.alaska.gov/nreg/projects](https://dot.alaska.gov/nreg/projects)

# FAIRBANKS AREA 2024 CONSTRUCTION

## AREA-WIDE PROJECT

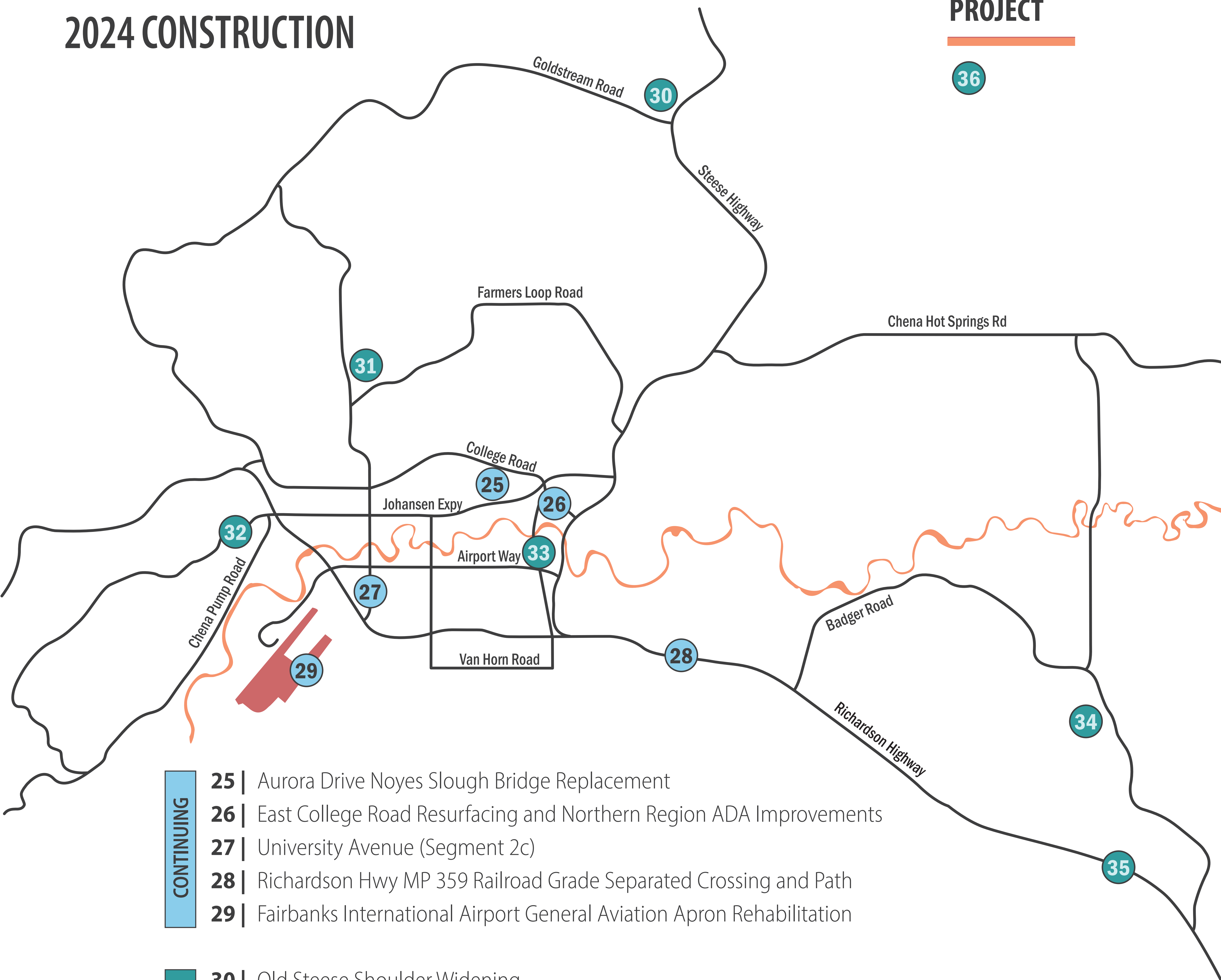

**CONTINUING**

- 25 | Aurora Drive Noyes Slough Bridge Replacement
- 26 | East College Road Resurfacing and Northern Region ADA Improvements
- 27 | University Avenue (Segment 2c)
- 28 | Richardson Hwy MP 359 Railroad Grade Separated Crossing and Path
- 29 | Fairbanks International Airport General Aviation Apron Rehabilitation

**BEGINNING IN 2024**

- 30 | Old Steese Shoulder Widening
- 31 | Pearl Creek Elementary School Access Improvements & Plugins
- 32 | Chena Ridge Road Resurfacing - Kentshire Drive to Friar's Way
- 33 | Northern Region ADA Improvements - Fairbanks 4th and 11th Avenues
- 34 | Woll Road Resurface & Widening
- 35 | Richardson Highway MP 351 Interchange
- 36 | Fairbanks Bike Lane Signing & Striping



This map is provided by the Alaska Department of Transportation & Public Facilities. It was last updated on February 2, 2024.



Scan this QR code to visit the Northern Region projects website or visit [dot.alaska.gov/nreg/projects](https://dot.alaska.gov/nreg/projects)