

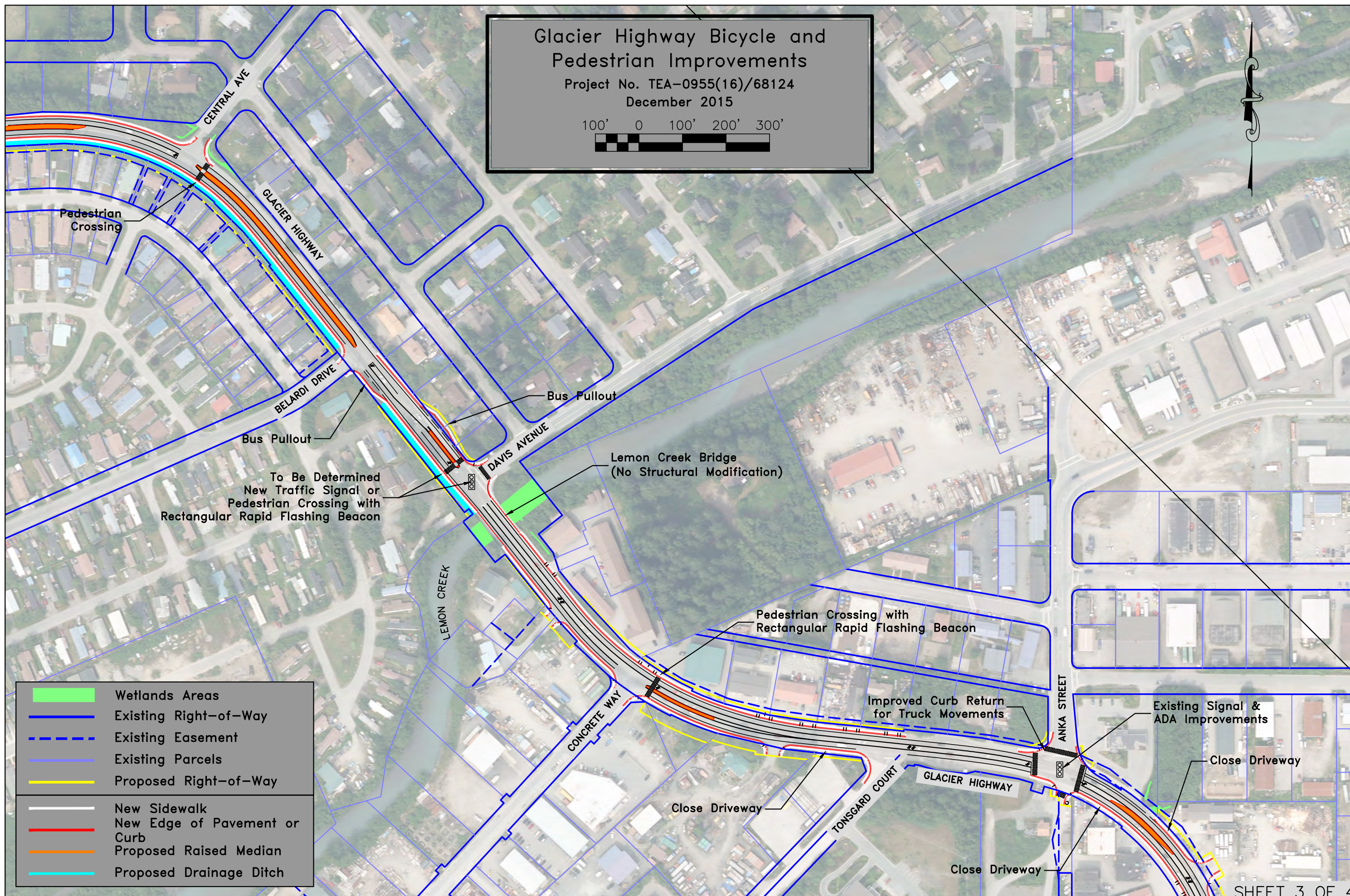

Glacier Highway Bicycle and Pedestrian Improvements

Project No. TEA-0955(16)/68124

December 2015

100' 0 100' 200' 300'



	Wetlands Areas
	Existing Right-of-Way
	Existing Easement
	Existing Parcels
	Proposed Right-of-Way
	New Sidewalk
	New Edge of Pavement or Curb
	Proposed Raised Median
	Proposed Drainage Ditch